

E. B. PARRY AND CO. LTD.

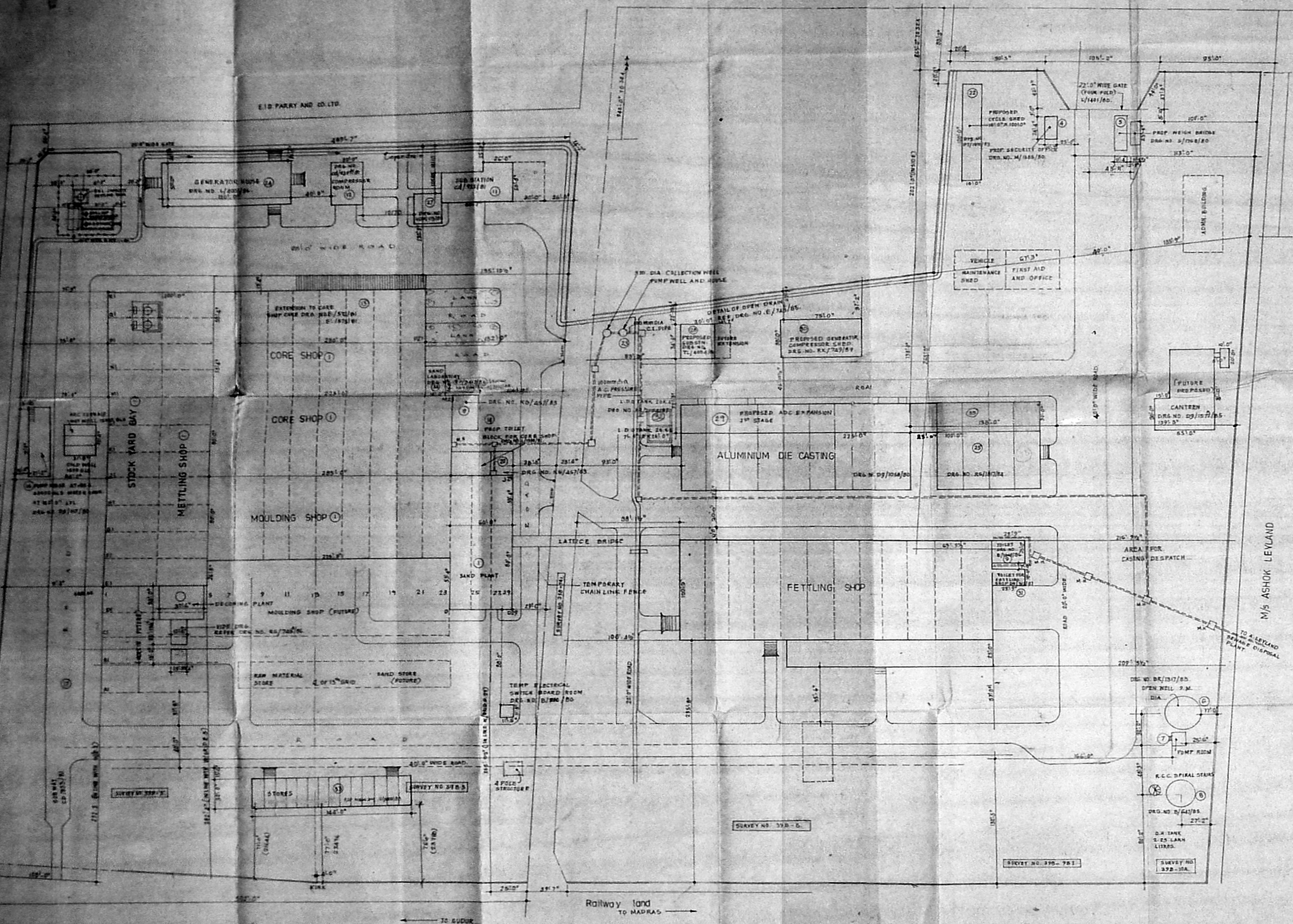

SNO.	DESCRIPTION	PREP. APPROVAL NO. AND DATE	EXAMINATION NO. AND DATE	CHIEF ENGINEER FACTORY	REMARKS
1	CORE Moulding SAND SLAY MELTING STOCK YARD BAY.	DRG. NO. 1/200/96	DR. 10/10/96	DR. 10/10/96	DESIGN APPROVED BY P.H.G.A. VIDE T.O. DATED 10/10/96.
2	FETTLING SHOP	DRG. NO. 2/100/96	DR. 10/10/96	DR. 10/10/96	D. CH. C. 10/10/96
3	ALUMINIUM DIECASTING BAY	DRG. NO. 3/100/96	DR. 10/10/96	DR. 10/10/96	DR. 10/10/96
4	SECURITY OFFICE	DRG. NO. 4/100/96	DR. 10/10/96	DR. 10/10/96	DR. 10/10/96
5	TIME OFFICE	DRG. NO. 5/100/96	DR. 10/10/96	DR. 10/10/96	DR. 10/10/96
6	30\"/>				

NOTE:
 PROPOSED WORK SHOWN THUS [Symbol]
 THIS DRAWING SUPERSEDES DRAWING NO. [Symbol]



ENNORE FOUNDRIES LTD,
 ENNORE, MADRAS-57.

EAST LAND LAYOUT PLAN.

SCALE 1:1400 DRW. AR

CHECKED: DATE:

M/S C R NARAYANA RAQ
 ARCHITECTS AND ENGINEERS,
 LUZ.

DRG NO AR/3212/88

J. RAO, L.C.
 Licensed Building Surveyor
 100, 101, 102, 103, 104, 105, 106, 107, 108, 109, 110, 111, 112, 113, 114, 115, 116, 117, 118, 119, 120, 121, 122, 123, 124, 125, 126, 127, 128, 129, 130, 131, 132, 133, 134, 135, 136, 137, 138, 139, 140, 141, 142, 143, 144, 145, 146, 147, 148, 149, 150, 151, 152, 153, 154, 155, 156, 157, 158, 159, 160, 161, 162, 163, 164, 165, 166, 167, 168, 169, 170, 171, 172, 173, 174, 175, 176, 177, 178, 179, 180, 181, 182, 183, 184, 185, 186, 187, 188, 189, 190, 191, 192, 193, 194, 195, 196, 197, 198, 199, 200, 201, 202, 203, 204, 205, 206, 207, 208, 209, 210, 211, 212, 213, 214, 215, 216, 217, 218, 219, 220, 221, 222, 223, 224, 225, 226, 227, 228, 229, 230, 231, 232, 233, 234, 235, 236, 237, 238, 239, 240, 241, 242, 243, 244, 245, 246, 247, 248, 249, 250, 251, 252, 253, 254, 255, 256, 257, 258, 259, 260, 261, 262, 263, 264, 265, 266, 267, 268, 269, 270, 271, 272, 273, 274, 275, 276, 277, 278, 279, 280, 281, 282, 283, 284, 285, 286, 287, 288, 289, 290, 291, 292, 293, 294, 295, 296, 297, 298, 299, 300, 301, 302, 303, 304, 305, 306, 307, 308, 309, 310, 311, 312, 313, 314, 315, 316, 317, 318, 319, 320, 321, 322, 323, 324, 325, 326, 327, 328, 329, 330, 331, 332, 333, 334, 335, 336, 337, 338, 339, 340, 341, 342, 343, 344, 345, 346, 347, 348, 349, 350, 351, 352, 353, 354, 355, 356, 357, 358, 359, 360, 361, 362, 363, 364, 365, 366, 367, 368, 369, 370, 371, 372, 373, 374, 375, 376, 377, 378, 379, 380, 381, 382, 383, 384, 385, 386, 387, 388, 389, 390, 391, 392, 393, 394, 395, 396, 397, 398, 399, 400, 401, 402, 403, 404, 405, 406, 407, 408, 409, 410, 411, 412, 413, 414, 415, 416, 417, 418, 419, 420, 421, 422, 423, 424, 425, 426, 427, 428, 429, 430, 431, 432, 433, 434, 435, 436, 437, 438, 439, 440, 441, 442, 443, 444, 445, 446, 447, 448, 449, 450, 451, 452, 453, 454, 455, 456, 457, 458, 459, 460, 461, 462, 463, 464, 465, 466, 467, 468, 469, 470, 471, 472, 473, 474, 475, 476, 477, 478, 479, 480, 481, 482, 483, 484, 485, 486, 487, 488, 489, 490, 491, 492, 493, 494, 495, 496, 497, 498, 499, 500, 501, 502, 503, 504, 505, 506, 507, 508, 509, 510, 511, 512, 513, 514, 515, 516, 517, 518, 519, 520, 521, 522, 523, 524, 525, 526, 527, 528, 529, 530, 531, 532, 533, 534, 535, 536, 537, 538, 539, 540, 541, 542, 543, 544, 545, 546, 547, 548, 549, 550, 551, 552, 553, 554, 555, 556, 557, 558, 559, 560, 561, 562, 563, 564, 565, 566, 567, 568, 569, 570, 571, 572, 573, 574, 575, 576, 577, 578, 579, 580, 581, 582, 583, 584, 585, 586, 587, 588, 589, 590, 591, 592, 593, 594, 595, 596, 597, 598, 599, 600, 601, 602, 603, 604, 605, 606, 607, 608, 609, 610, 611, 612, 613, 614, 615, 616, 617, 618, 619, 620, 621, 622, 623, 624, 625, 626, 627, 628, 629, 630, 631, 632, 633, 634, 635, 636, 637, 638, 639, 640, 641, 642, 643, 644, 645, 646, 647, 648, 649, 650, 651, 652, 653, 654, 655, 656, 657, 658, 659, 660, 661, 662, 663, 664, 665, 666, 667, 668, 669, 670, 671, 672, 673, 674, 675, 676, 677, 678, 679, 680, 681, 682, 683, 684, 685, 686, 687, 688, 689, 690, 691, 692, 693, 694, 695, 696, 697, 698, 699, 700, 701, 702, 703, 704, 705, 706, 707, 708, 709, 710, 711, 712, 713, 714, 715, 716, 717, 718, 719, 720, 721, 722, 723, 724, 725, 726, 727, 728, 729, 730, 731, 732, 733, 734, 735, 736, 737, 738, 739, 740, 741, 742, 743, 744, 745, 746, 747, 748, 749, 750, 751, 752, 753, 754, 755, 756, 757, 758, 759, 760, 761, 762, 763, 764, 765, 766, 767, 768, 769, 770, 771, 772, 773, 774, 775, 776, 777, 778, 779, 780, 781, 782, 783, 784, 785, 786, 787, 788, 789, 790, 791, 792, 793, 794, 795, 796, 797, 798, 799, 800, 801, 802, 803, 804, 805, 806, 807, 808, 809, 810, 811, 812, 813, 814, 815, 816, 817, 818, 819, 820, 821, 822, 823, 824, 825, 826, 827, 828, 829, 830, 831, 832, 833, 834, 835, 836, 837, 838, 839, 840, 841, 842, 843, 844, 845, 846, 847, 848, 849, 850, 851, 852, 853, 854, 855, 856, 857, 858, 859, 860, 861, 862, 863, 864, 865, 866, 867, 868, 869, 870, 871, 872, 873, 874, 875, 876, 877, 878, 879, 880, 881, 882, 883, 884, 885, 886, 887, 888, 889, 890, 891, 892, 893, 894, 895, 896, 897, 898, 899, 900, 901, 902, 903, 904, 905, 906, 907, 908, 909, 910, 911, 912, 913, 914, 915, 916, 917, 918, 919, 920, 921, 922, 923, 924, 925, 926, 927, 928, 929, 930, 931, 932, 933, 934, 935, 936, 937, 938, 939, 940, 941, 942, 943, 944, 945, 946, 947, 948, 949, 950, 951, 952, 953, 954, 955, 956, 957, 958, 959, 960, 961, 962, 963, 964, 965, 966, 967, 968, 969, 970, 971, 972, 973, 974, 975, 976, 977, 978, 979, 980, 981, 982, 983, 984, 985, 986, 987, 988, 989, 990, 991, 992, 993, 994, 995, 996, 997, 998, 999, 1000.

Planning Permit No. EP/118/89
APPROVED
 SUBJECT TO THE CONDITIONS IN THIS OFFICE LETTER.
 No. 118/89 Date: 2/11/89
 For MEMBER SECRETARY
 MADRAS METROPOLITAN
 DEVELOPMENT AUTHORITY
 MADRAS-600 005.
 Security Sheet 2 of 2

SCHEDULE OF JOINERY

- D. T.V. DOOR. 4' 0" x 7' 0" (1200) x (2100)
- W. T.V. WINDOW 5' 0" x 4' 0" (1525) x (1220)

NOTE:

1. THIS DRG SUPERCEDES DRG NO: EP/341/86.
2. ALL WINDOWS & DOORS TO SUIT EXISTING BLDG. LEVELS.
3. MIX OF CONC. 1:2:4.
4. CLEAR COVER TO STEEL 25 MM.
5. FOR BEAMS & SLABS REF. SEPARATE DRG.
6. SHADED PORTIONS ARE PROPOSED CONSTRUCTION.
7. ALL WINDOWS TO BE OPENABLE OUTSIDE.

PROPOSED

REV.	DATE	DESCRIPTION	BY	CHKD

ENNORE FOUNDRIES LTD.
 ENNORE, MADRAS. 600057.



PROPOSED SAND LABORATORY AT
 EAST LAND CORE SHOP

PLAN, SECTION & FDN DETAILS.

DRN: GVS. DATE: _____

SCALE: 1/4" = 1'-0" (1:50 MAX) CHD: _____

M/S. C.R. NARAYANA RAO,
 ARCHITECTS & ENGINEERS,
 MADRAS-600004.

JINNOT RAO, I.C.E.
 Licensed Building Surveyor
 Kathiwalkam Municipal Township
 Madras-600 057.

B. TECH (HONS) M.E. (CIV) P.H.D. MAN. Assoc. Engg. CE.
 F.I.E. F.I.T. REGD. ARCHITECT.

DRG. NO: 5/3376/88

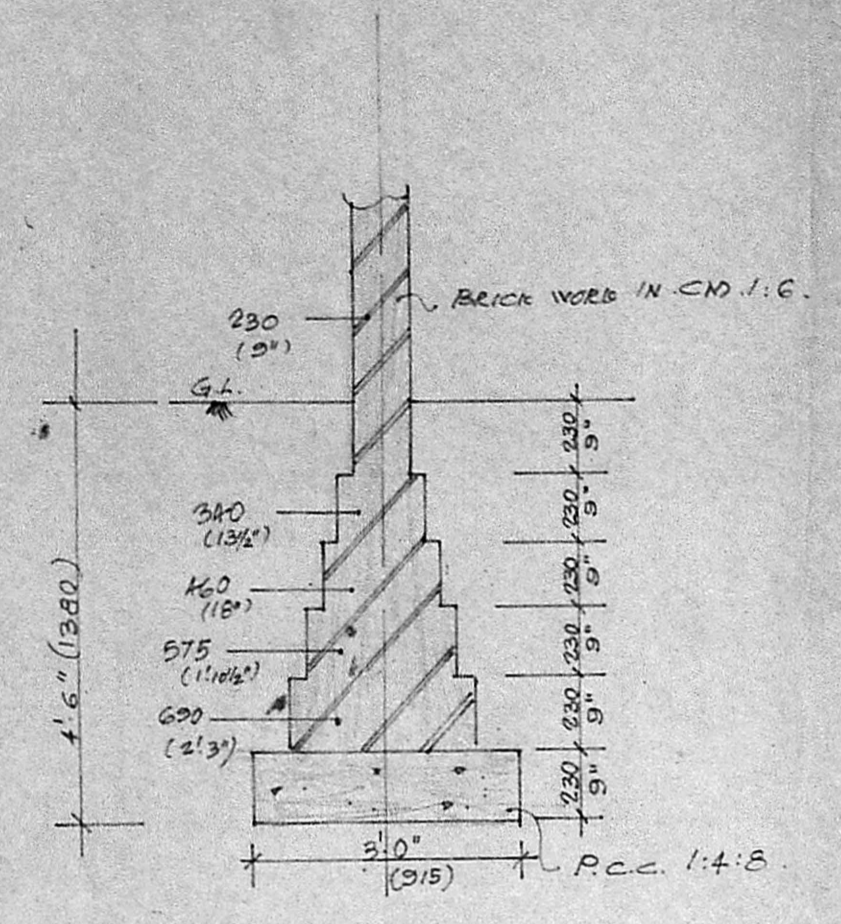

C.S. OF 230 TR BRICK WALL
 (FDN. DETAILS) SEC. 1-1

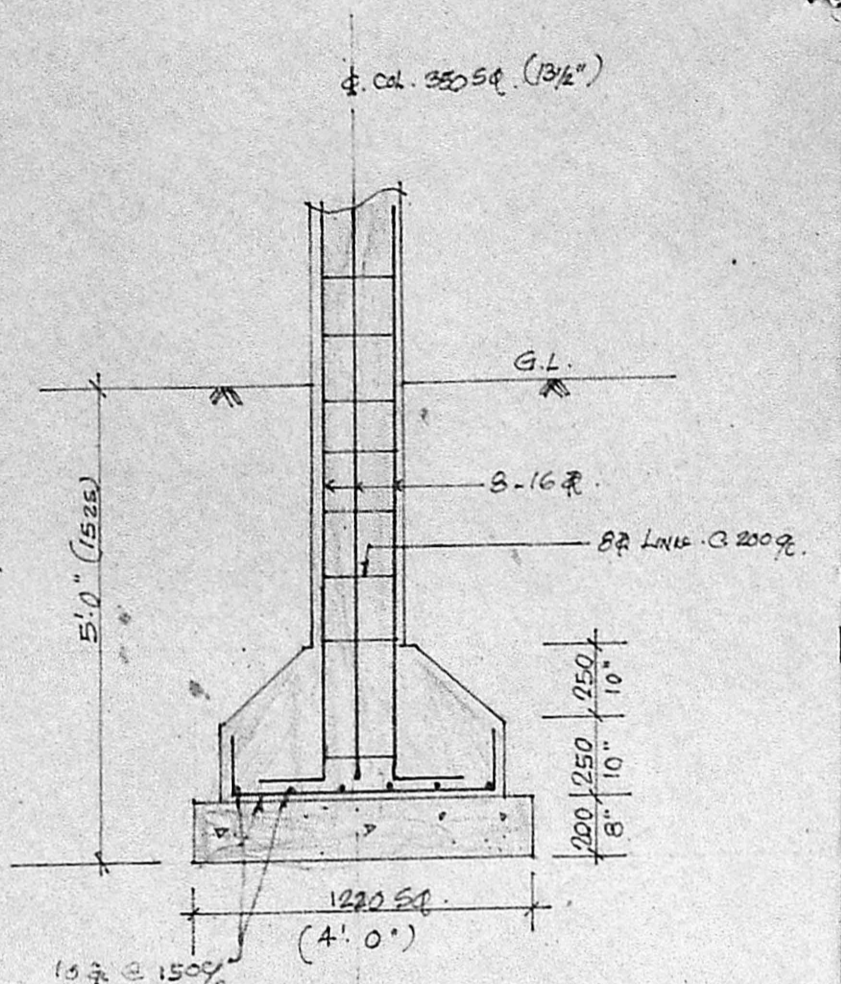

SEC. 2-2

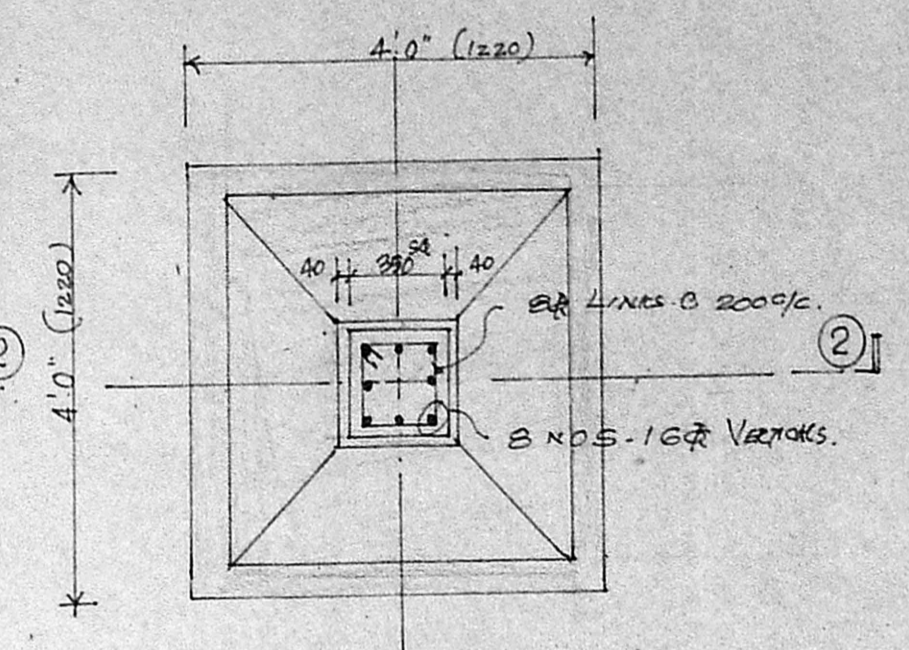

PLAN
 FDN. DETAILS OF 350 SQ. COL.

For ENNORE FOUNDRIES LTD.
 K. SHANMUGAM,
 General Manager,
 Projects & Plant Engg.

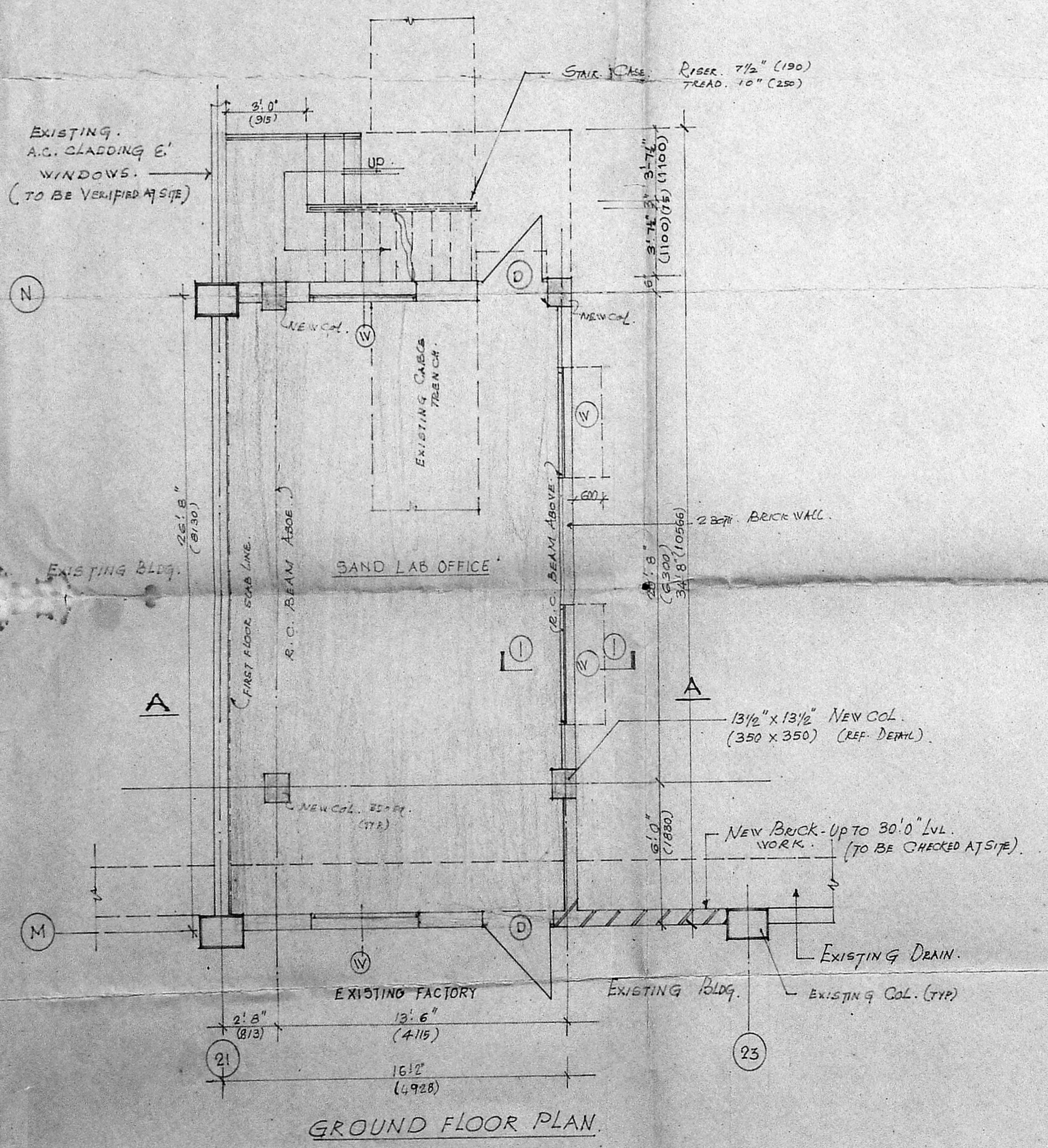

GROUND FLOOR PLAN

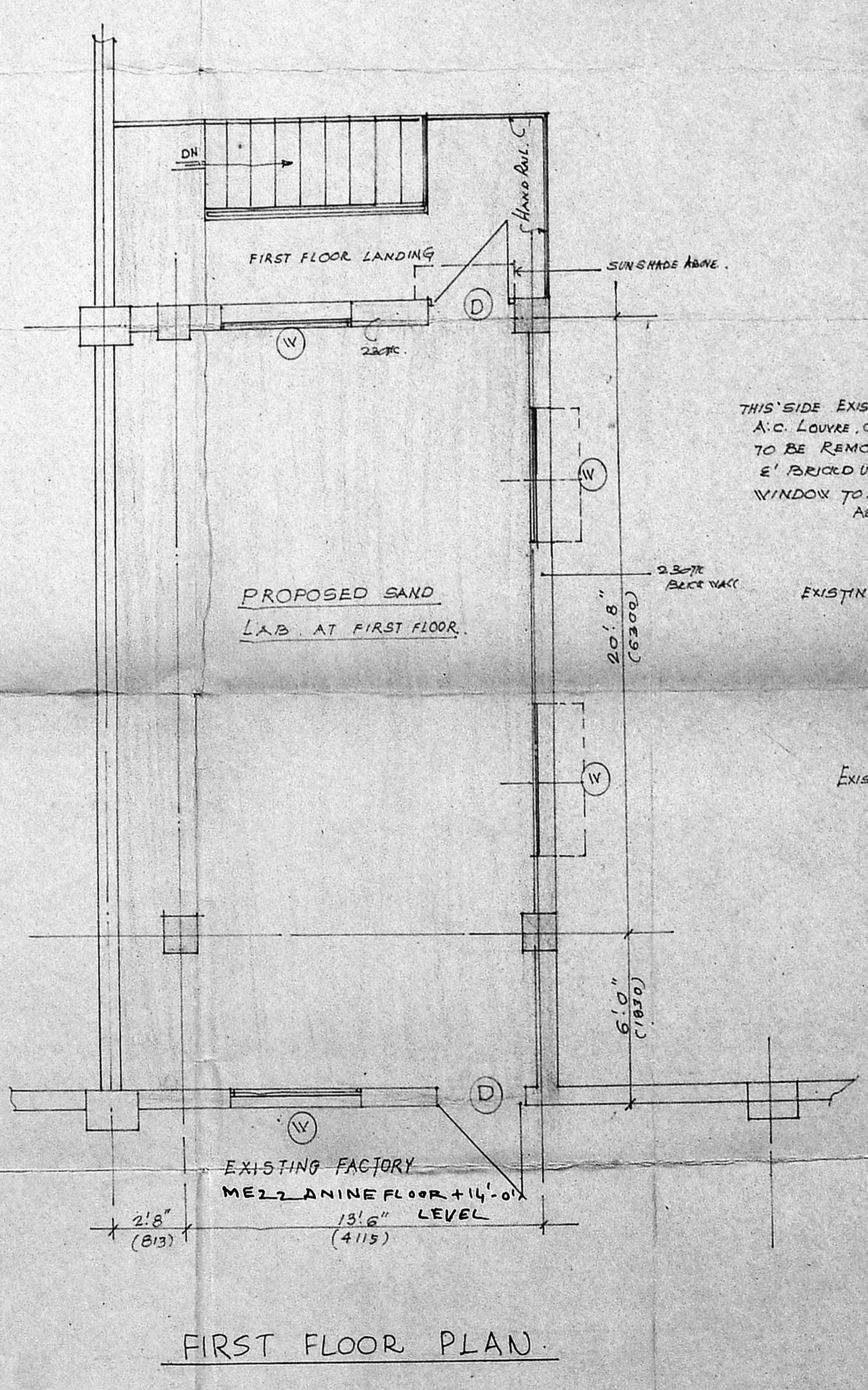

FIRST FLOOR PLAN

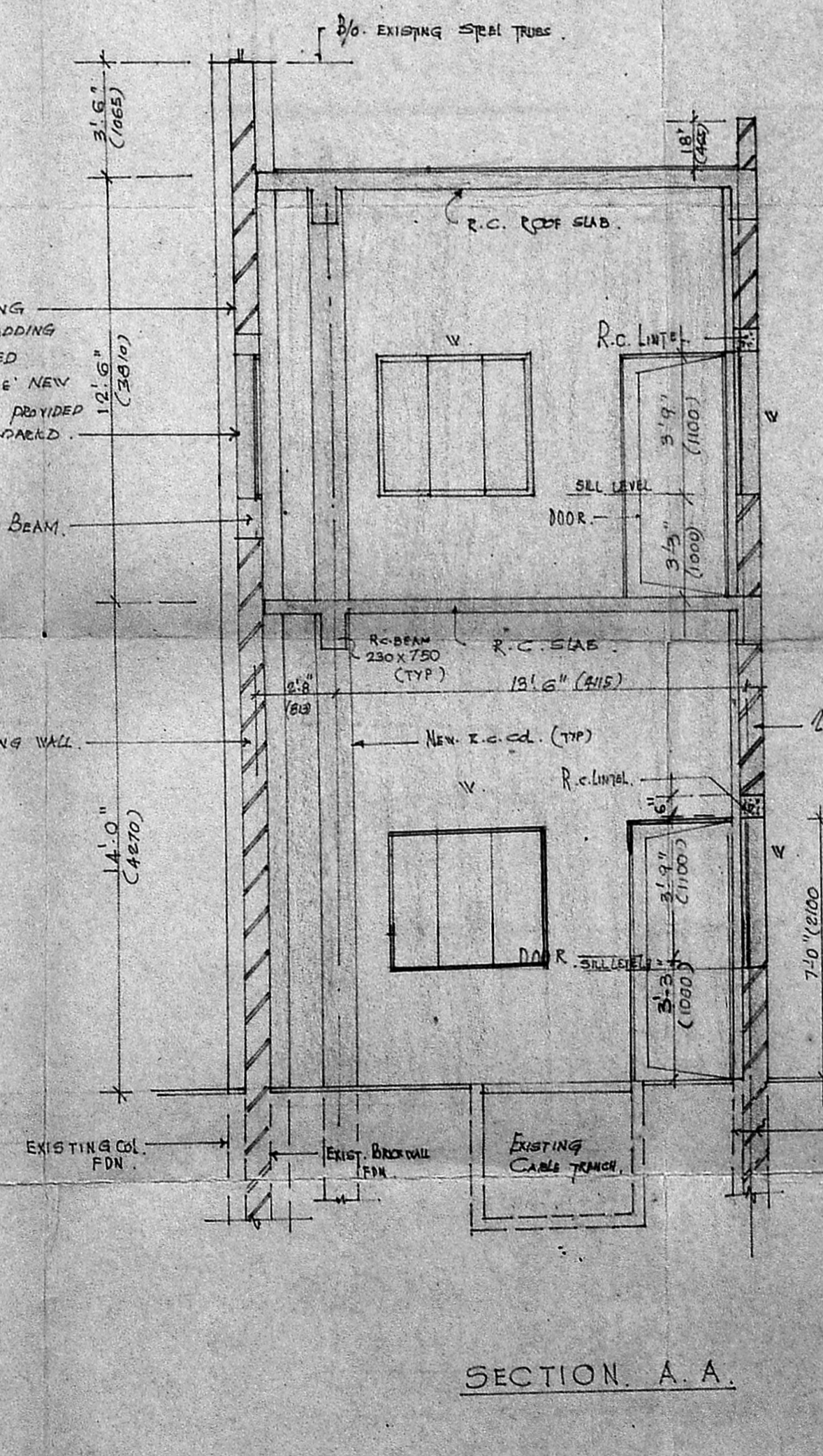

SECTION A.A.